ProbeChem®
Expedite Your Scientific Research

Certificate of Analysis

WWW.PROBECHEM.COM

Global Supplier of Chemical Probes, Inhibitors & Agonists.

Product Name : Suplatast tosilate
Cat. No. : PC-45128
CAS No. : 94055-76-2
Batch No. : PC-4512801
Chemical Name : Sulfonium, [3-[[4-(3-ethoxy-2-hydroxypropoxy)phenyl]amino]-3-oxopropyl]dimethyl-, 4-methylbenzenesulfonate (1:1)

PHYSICAL AND CHEMICAL PROPERTIES

Molecular Weight : 499.6406
Molecular Formula : $C_{23}H_{33}NO_7S_2$
Storage :

Powder	-20°C	3 years
	4°C	2 years
In solvent	-80°C	6 months
	-20°C	1 month

Chemical Structure :

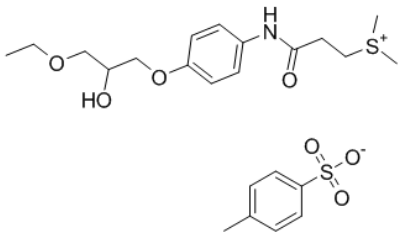

ANALYTICAL DATA

Appearance : Solid powder
^{1}H NMR Spectrum : Consistent with
HPLC : Consistent with
NP : Consistent with
Purity (HPLC) : >98%
Conclusion : The product has been tested and complies with the given specifications.

Caution: Product has not been fully validated for medical applications. Lab Use Only!

E-mail: tech@probechem.com